(13) Katechumenenlitanie

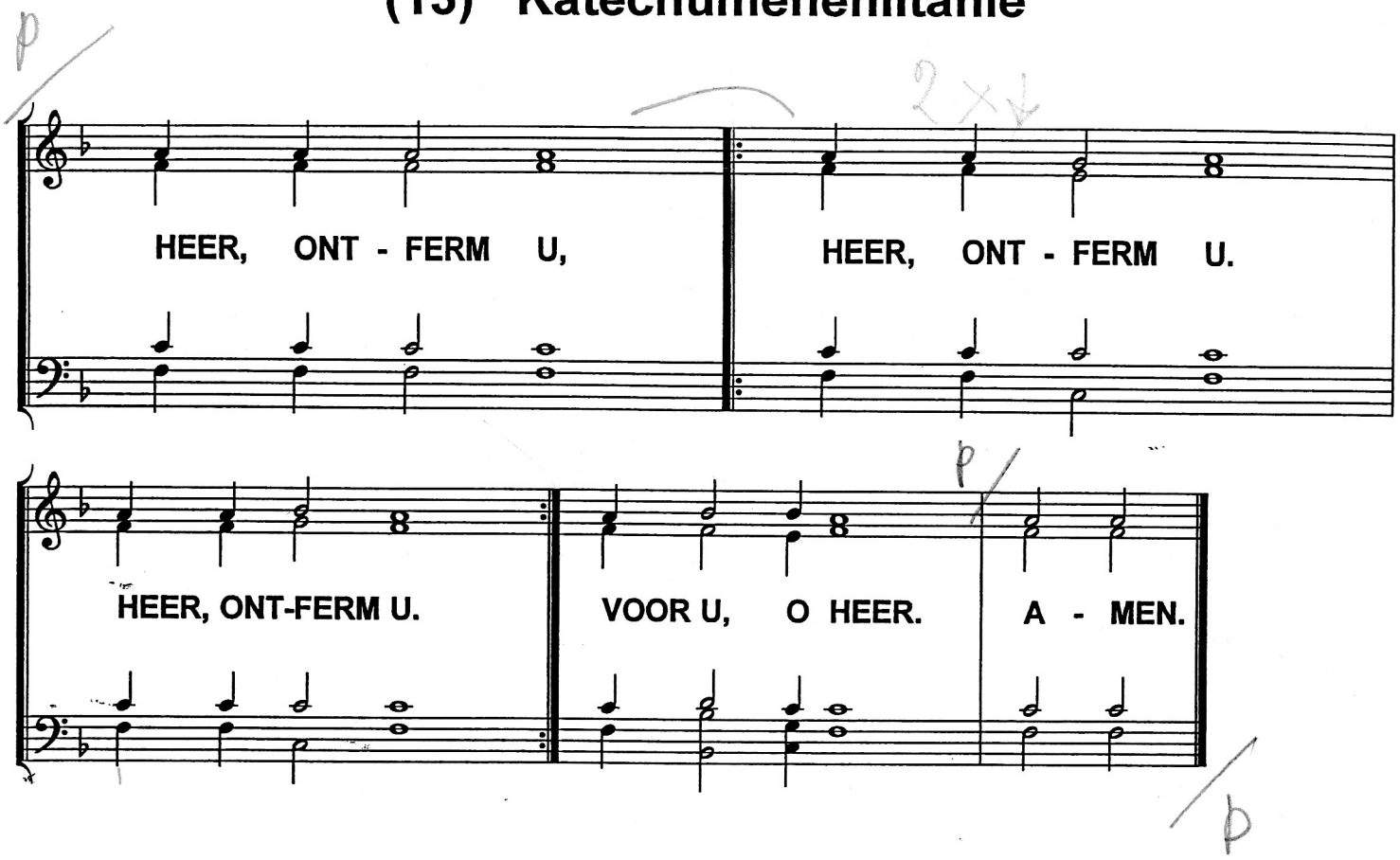

Господи помилуй	Gospodi pomiloej
Тебе Господи	Tebje Gospodi
Аминь.	Amien.